

# HAROLD H. KOLB

REGISTERED PROFESSIONAL LAND SURVEYOR  
LAKE GENEVA, WISCONSIN

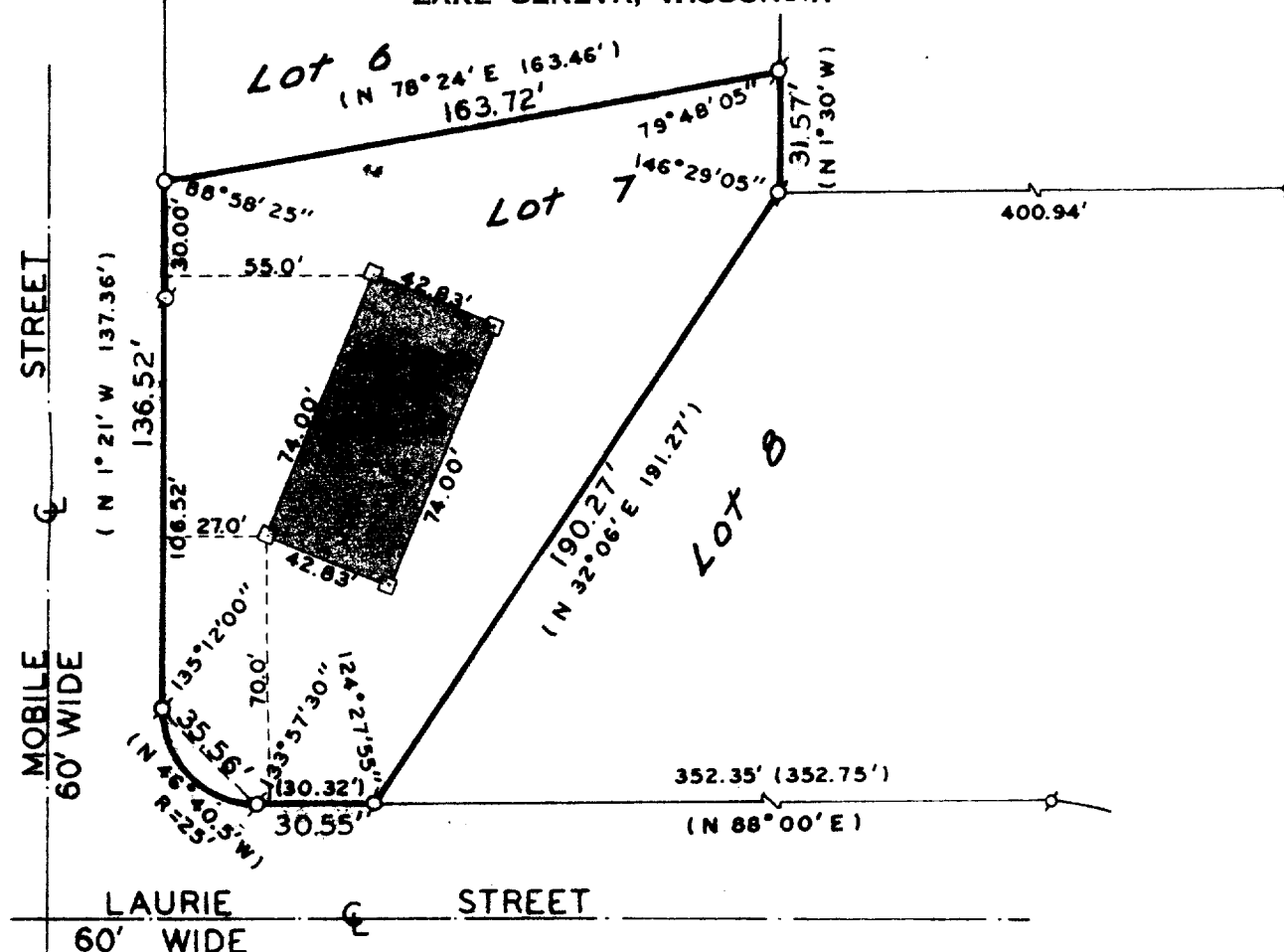

## PLAT OF SURVEY OF

LOT 7, DUN ROMIN ACRES, CITY OF LAKE GENEVA,  
WALWORTH COUNTY, WISCONSIN.

ORDERED BY: MARV GRAMLEY

ACCURACY: DISTANCE  $\pm 0.01'$   
ANGLES  $\pm 05''$   
ERROR OF CLOSURE LESS THAN  $1/3000$

N  
SCALE: 1" = 50'  
LEGEND

- φ — IRON PIPE FOUND
- O — IRON PIPE PLACED
- — CONCRETE MONUMENT
- x — SPIKE
- () — AS PLATTED

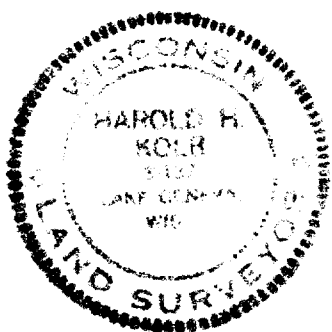

I, HAROLD H. KOLB, DO HEREBY CERTIFY THAT I HAVE  
SURVEYED THE PROPERTY HEREON DESCRIBED ACCORDING  
TO THE OFFICIAL RECORDS, AND THAT THE PLAT HEREON  
IS A CORRECT REPRESENTATION OF THE LOT LINES.

*Harold H. Kolb*  
HAROLD H. KOLB  
WISCONSIN REGISTERED LAND SURVEYOR, S-187  
DATE Dec. 11, 1975

20A-7

7-537